

ASSESSOR'S REFERENCE:
 PARCEL ID: 8 0 198
 DEED REFERENCE:
 MIDDLESEX SOUTH REGISTRY OF DEEDS
 BK. 67128, Pg. 535-539
 PLAN REFERENCE:
 PLAN No. 1016 OF 1977, BK. 13282, Pg. 725
 OWNER OF RECORD:
 POLY RUSSEL KORNBLUTH
 MICHAEL J. NEWMAN
 ZONING CLASSIFICATION:
 RESIDENCE C
 MIN. LOT SIZE = 3 AC
 MIN. FRONTAGE = 250'
 MIN. SETBACK REQUIREMENTS:
 FRONT SETBACKS = 40'
 SIDE SETBACKS = 40'
 REAR SETBACKS = 30'

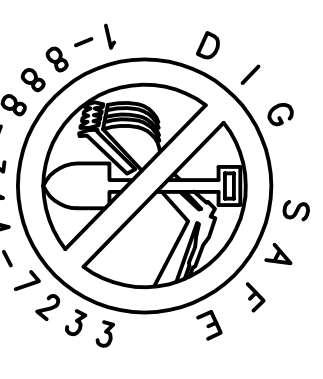

NOTE: IT SHALL BE THE RESPONSIBILITY OF THE CONTRACTOR TO VERIFY LOCATIONS AND ELEVATIONS OF EXISTING UTILITIES PRIOR TO COMMENCEMENT OF ANY CONSTRUCTION. NOTIFIED 72 WORKING HOURS IN ADVANCE OF CONSTRUCTION.
 DCSAFE 1-888-344-7233

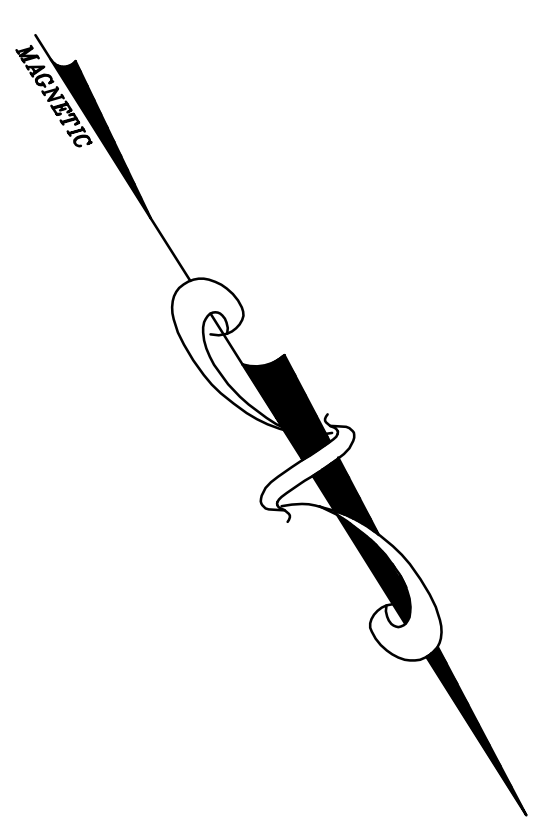
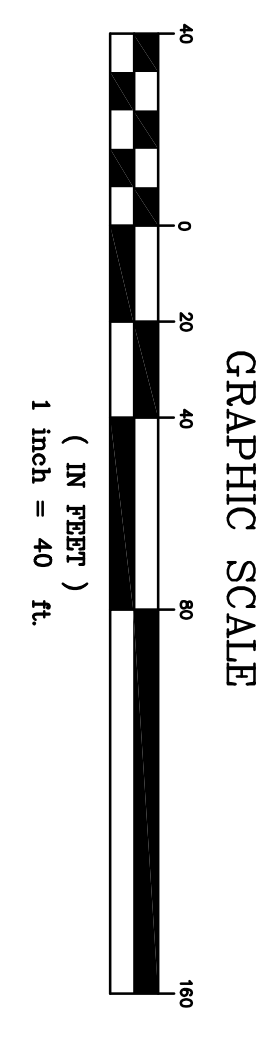
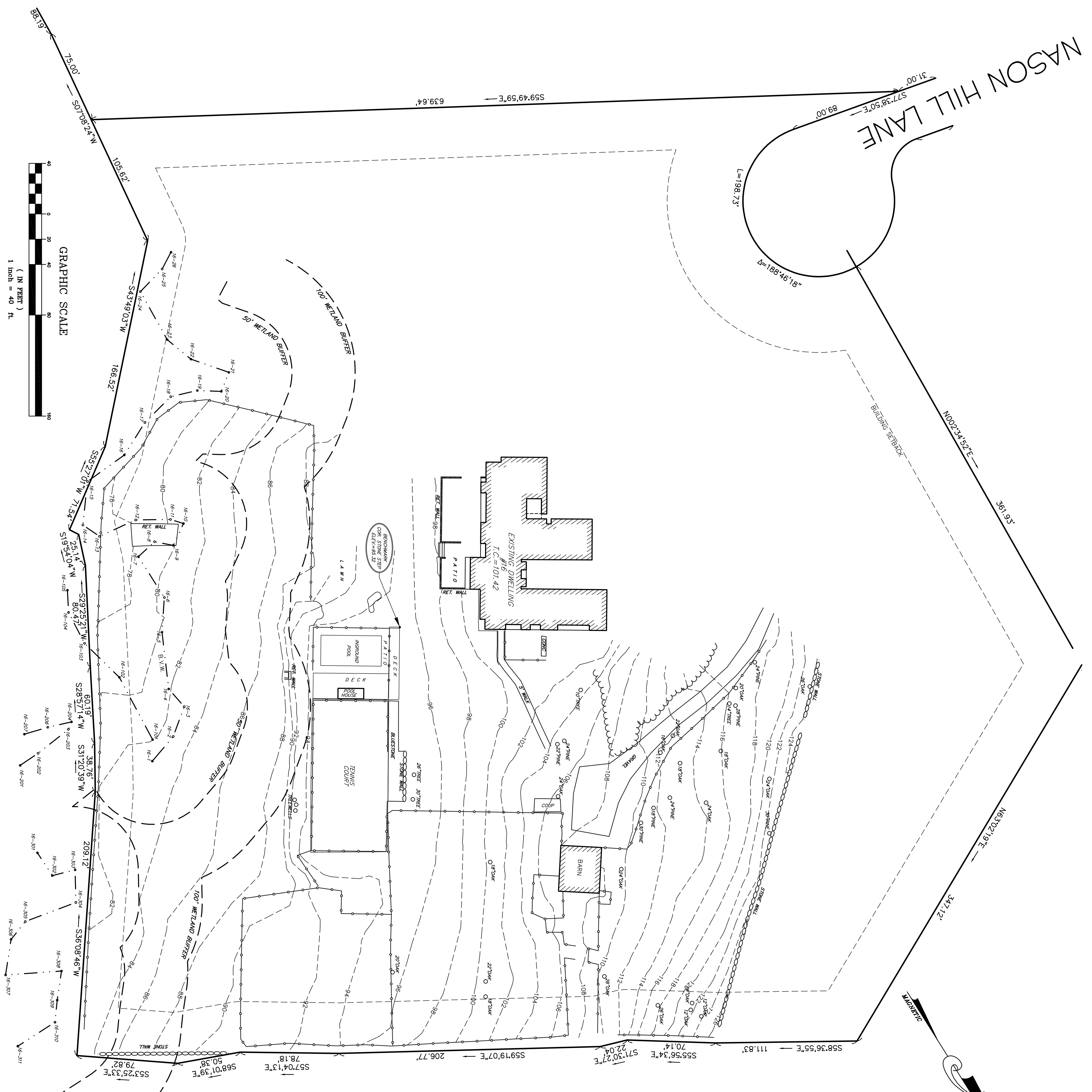

REVISIONS		
No.	DATE	DESCRIPTION

<p>GLM Engineering Consultants, Inc. 19 EXCHANGE STREET HOLLISTON, MA 01746 P: 508-429-1100 F: 508-429-7160 www.glmengineering.com</p>	<p>EXISTING CONDITIONS PLAN 16 NASON HILL LANE SHERBORN, MASSACHUSETTS</p>	<p>PREPARED FOR: MICHAEL NEWMAN 16 NASON HILL LANE SHERBORN, MA</p>
<p>DRW.: 15822.DWG JOB No.: 15.822 DATE: 08/26/16 SCALE: 1"=40' SHEET: 1 of 1 PLAN #:</p>	<p>DRW.: 15822.DWG JOB No.: 15.822 DATE: 08/26/16 SCALE: 1"=40' SHEET: 1 of 1 PLAN #:</p>	<p>DRW.: 15822.DWG JOB No.: 15.822 DATE: 08/26/16 SCALE: 1"=40' SHEET: 1 of 1 PLAN #:</p>